



ACCREDITED  
BUSINESS



## ENGLAND'S HOME INSPECTION SERVICES LLC.

### WIND MITIGATION INSPECTION



**123 ANYWHERE ST. ANYWHERE, FL 00000**

**WIND MITIGATION INSPECTION: INCLUDED IN THE REPORT FORM OIR-B1-1802  
AND SUPPORTING PHOTOS INCLUDED**

**THIS REPORT IS INTENDED ONLY FOR THE USE OF THE PERSON PURCHASING THE  
HOME INSPECTION SERVICES. NO OTHER PERSON, INCLUDING A PURCHASER OF THE  
INSPECTED PROPERTY WHO DID NOT PURCHASE THE HOME INSPECTION SERVICES,  
MAY RELY UPON ANY REPRESENTATION IN THE REPORT.**

## **CLIENT AND HOUSE INFORMATION**

**CLIENT:** JOHN, DOE

**PROPERTY ADDRESS:** 123 ANYWHERE ST.

ANYWHERE, FL 00000

**INSPECTION DATE:** 04/25/2023

**INSPECTION TIME:** 3:00 P.M.

**DWELLING TYPE:** SINGLE FAMILY / TWO STORY

**CONSTRUCTION TYPE:** CONCRETE BLOCK / STUCCO

**BUILT YEAR:** 1981

**BATHROOMS:** 3

**BEDROOMS:** 4

**ROOFCOVERING TYPE:** METAL

**ROOF CONSTRUCTION:** GABLE

**TOTAL SQUARE FT.** 3,335

**UNDER ROOF:** 3,335

**TOTAL HEATED LIVING AREA:** 2,220

**INSPECTOR'S NAME:** Scott England

**INSPECTOR'S COMPANY:** England's Home Inspection  
Services

**COMPANY WEBSITE:** [www.englandshomeinspection.com](http://www.englandshomeinspection.com)

**COMPANY PHONE #** 863-835-0078

**FLORIDA LIC. #** HI14403

**INTERNACHI LIC. #** 20010640

<u>Customer</u>	<u>Property Location</u>
JOHN DOE	123 ANYWHERE ST. ANYWHERE, FL 00000

This is our report of a visual inspection of the readily accessible areas of this building, in accordance with the terms, conditions and limitations in the INSPECTION AGREEMENT, which is a part of this report and incorporated herein. Please read the report in its entirety. Call us for an explanation of any aspect of this report, written or printed, which you do not fully understand. Also, call us if you want a more thorough inspection, and can obtain the sellers permission.

*This report is prepared for the sole, confidential and exclusive use of the named Customer; no other person should rely on, or take action based on, its contents. No other use is permitted, and England's Home Inspection Services shall not be responsible for any such use unless authorized in writing and signed by both the customer and the Owner of England's Home Inspection Services.*

**Inspection Date:** 04/25/2023   **Weather Conditions:** Clear   **Outside Temperature:** 90.2 degrees

**Home Inspector:** Scott England

**Florida State Lic#:** HI14403

**InterNACHI Lic#:** 20010640

**Inspector Signature:** *Scott England*

Unless otherwise noted in the comments below each section, all building systems and components within the scope of the inspection, as outlined in the INSPECTION AGREEMENT, were found to function as intended, allowing for normal wear and tear, and did not, in the opinion of the inspector, negatively affect the habitability of the dwelling.

*England's Home Inspection Services* strongly encourages anyone relying on this report for a Wind Mitigation inspection to have all the findings and items discussed further evaluated by qualified contractors so the full scope of work and associated costs can be known. Repairs and necessary work may extend beyond what is recommended in the report or discussed by the inspector during the course of the inspection.

## Uniform Mitigation Verification Inspection Form

Maintain a copy of this form and any documentation provided with the insurance policy

Inspection Date: <b>04/25/2023</b>		
<b>Owner Information</b>		
Owner Name: <b>JOHN DOE</b>		Contact Person: <b>JOHN DOE</b>
Address: <b>123 ANYWHERE ST. ANYWHERE, FL 00000</b>		Home Phone:
City: <b>ANYWHERE</b>	Zip: <b>00000</b>	Work Phone:
County: <b>ANYWHERE</b>		Cell Phone: <b>000-000-0000</b>
Insurance Company:		Policy #:
Year of Home: <b>1981</b>	# of Stories: <b>2</b>	Email: <b>ANYWHERE@ANYWHERE TOWN</b>

**NOTE: Any documentation used in validating the compliance or existence of each construction or mitigation attribute must accompany this form. At least one photograph must accompany this form to validate each attribute marked in questions 3 through 7. The insurer may ask additional questions regarding the mitigated feature(s) verified on this form.**

1. **Building Code:** Was the structure built in compliance with the Florida Building Code (FBC 2001 or later) OR for homes located in the HVHZ (Miami-Dade or Broward counties), South Florida Building Code (SFBC-94)?

- ☐ A. Built in compliance with the FBC: Year Built \_\_\_\_\_ For homes built in 2002/2003 provide a permit application with a date after 3/1/2002: Building Permit Application Date \_\_\_\_\_
- ☐ B. For the HVHZ Only: Built in compliance with the SFBC-94: Year Built \_\_\_\_\_ For homes built in 1994, 1995, and 1996 provide a permit application with a date after 9/1/1994: Building Permit Application Date \_\_\_\_\_
- ☒ C. Unknown or does not meet the requirements of Answer "A" or "B"

2. **Roof Covering:** Select all roof covering types in use. Provide the permit application date OR FBC/MDC Product Approval number OR Year of Original Installation/Replacement OR indicate that no information was available to verify compliance for each roof covering identified.

2.1 Roof Covering Type:	Permit Application Date	FBC or MDC Product Approval #	Year of Original Installation or Replacement	No Information Provided for Compliance
<input type="checkbox"/> 1. Asphalt/Fiberglass Shingle				<input type="checkbox"/>
<input type="checkbox"/> 2. Concrete/Clay Tile				<input type="checkbox"/>
<input checked="" type="checkbox"/> 3. Metal	04-05		04-05	<input type="checkbox"/>
<input type="checkbox"/> 4. Built Up				<input type="checkbox"/>
<input type="checkbox"/> 5. Membrane				<input type="checkbox"/>
<input type="checkbox"/> 6. Other:				<input type="checkbox"/>

- ☒ A. All roof coverings listed above meet the FBC with a FBC or Miami-Dade Product Approval listing current at time of installation OR have a roofing permit application date on or after 3/1/02 OR the roof is original and built in 2004 or later.
- ☐ B. All roof coverings have a Miami-Dade Product Approval listing current at time of installation OR (for the HVHZ only) a roofing permit application after 9/1/1994 and before 3/1/2002 OR the roof is original and built in 1997 or later.
- ☐ C. One or more roof coverings do not meet the requirements of Answer "A" or "B".
- ☐ D. No roof coverings meet the requirements of Answer "A" or "B".

3. **Roof Deck Attachment:** What is the **weakest** form of roof deck attachment?

- ☒ A. Plywood/Oriented strand board (OSB) roof sheathing attached to the roof truss/rafter (spaced a maximum of 24" inches o.c.) by staples or 6d nails spaced at 6" along the edge and 12" in the field. -OR- Batten decking supporting wood shakes or wood shingles. -OR- Any system of screws, nails, adhesives, other deck fastening system or truss/rafter spacing that has an equivalent mean uplift less than that required for Options B or C below.

Inspectors Initial **S.E.** Property Address

- ☐ B. Plywood/OSB roof sheathing with a minimum thickness of 7/16" inch attached to the roof truss/rafter (spaced a maximum of 24" inches o.c.) by 8d common nails spaced a maximum of 12" inches in the field. -OR- Any system of screws, nails, adhesives, other deck fastening system or truss/rafter spacing that is shown to have an equivalent or greater resistance 8d nails spaced a maximum of 12 inches in the field or has a mean uplift resistance of at least 103 psf.
- ☐ C. Plywood/OSB roof sheathing with a minimum thickness of 7/16" inch attached to the roof truss/rafter (spaced a maximum of 24" inches o.c.) by 8d common nails spaced a maximum of 6" inches in the field. -OR- Dimensional lumber/Tongue & Groove decking with a minimum of 2 nails per board (or 1 nail per board if each board is equal to or less than 6 inches in width). -OR- Any system of screws, nails, adhesives, other deck fastening system or truss/rafter spacing that is shown to have an equivalent or greater resistance than 8d common nails spaced a maximum of 6 inches in the field or has a mean uplift resistance of at least 182 psf.
- ☐ D. Reinforced Concrete Roof Deck.
- ☐ E. Other: \_\_\_\_\_
- ☐ F. Unknown or Unidentified
- ☐ G. No attic acces
4. **Roof to Wall Attachment:** What is the **WEAKEST** roof to wall connection? (Do not include attachment of hip/valley jacks within 5 feet of the inside or outside corner of the roof in determination of WEAKEST type)
- ☐ A. Toe Nails
- ☐ Truss/rafter anchored to top plate of wall using nails driven at an angle through the truss/rafter and attached to the top plate of the wall, or
- ☐ Metal connectors that do not meet the minimal conditions or requirements of B, C, or D
- Minimal conditions to qualify for categories B, C, or D. All visible metal connectors are:**
- ☒ Secured to truss/rafter with a minimum of three (3) nails, **and**
- ☒ Attached to the wall top plate of the wall framing, or embedded in the bond beam, with less than a 1/2" gap from the blocking or truss/rafter **and** blocked no more than 1.5" of the truss/rafter, and free of visible severe corrosion.
- ☒ B. Clips
- ☒ Metal connectors that do not wrap over the top of the truss/rafter, **or**
- ☐ Metal connectors with a minimum of 1 strap that wraps over the top of the truss/rafter and does not meet the nail position requirements of C or D, but is secured with a minimum of 3 nails.
- ☐ C. Single Wraps
- Metal connectors consisting of a single strap that wraps over the top of the truss/rafter and is secured with a minimum of 2 nails on the front side and a minimum of 1 nail on the opposing side.
- ☐ D. Double Wraps
- ☐ Metal Connectors consisting of 2 separate straps that are attached to the wall frame, or embedded in the bond beam, on either side of the truss/rafter where each strap wraps over the top of the truss/rafter and is secured with a minimum of 2 nails on the front side, and a minimum of 1 nail on the opposing side, **or**
- ☐ Metal connectors consisting of a single strap that wraps over the top of the truss/rafter, is secured to the wall on both sides, and is secured to the top plate with a minimum of three nails on each side.
- ☐ E. Structural Anchor bolts structurally connected or reinforced concrete roof.
- ☐ F. Other: \_\_\_\_\_
- ☐ G. Unknown or unidentified
- ☐ H. No attic access
5. **Roof Geometry:** What is the roof shape? (Do not consider roofs of porches or carports that are attached only to the fascia or wall of the host structure over unenclosed space in the determination of roof perimeter or roof area for roof geometry classification).
- ☐ A. Hip Roof Hip roof with no other roof shapes greater than 10% of the total roof system perimeter.
- Total length of non-hip features: \_\_\_\_\_ feet; Total roof system perimeter: \_\_\_\_\_ feet
- ☐ B. Flat Roof Roof on a building with 5 or more units where at least 90% of the main roof area has a roof slope of less than 2:12. Roof area with slope less than 2:12 \_\_\_\_\_ sq ft; Total roof area \_\_\_\_\_ sq ft
- ☒ C. Other Roof Any roof that does not qualify as either (A) or (B) above.

Inspectors Initial S.E. Property Address



6. **Secondary Water Resistance (SWR):** (standard underlayments or hot-mopped felts do not qualify as an SWR)

- ☒ SWR (also called Sealed Roof Deck) Self-adhering polymer modified-bitumen roofing underlayment applied directly to the sheathing or foam adhesive SWR barrier (not foamed-on insulation) applied as a supplemental means to protect the dwelling from water intrusion in the event of roof covering loss.
- ☐ B. No SWR.
- ☐ C. Unknown or undetermined.

7. **Opening Protection:** What is the **weakest** form of wind borne debris protection installed on the structure? **First**, use the table to determine the weakest form of protection for each category of opening. **Second**, (a) check one answer below (A, B, C, N, or X) based upon the lowest protection level for ALL Glazed openings **and** (b) check the protection level for all Non-Glazed openings (.1, .2, or .3) as applicable.

Opening Protection Level Chart		Glazed Openings				Non-Glazed Openings	
		Windows or Entry Doors	Garage Doors	Skylights	Glass Block	Entry Doors	Garage Doors
N/A	Not Applicable- there are no openings of this type on the structure		X	X	X		
A	Verified cyclic pressure & large missile (9-lb for windows doors/4.5 lb for skylights)						
B	Verified cyclic pressure & large missile (4-8 lb for windows doors/2 lb for skylights)						
C	Verified plywood/OSB meeting Table 1609.1.2 of the FBC 2007						
D	Verified Non-Glazed Entry or Garage doors indicating compliance with ASTM E 330, ANSI/DASMA 108, or PA/TAS 202 for wind pressure resistance						
N	Opening Protection products that appear to be A or B but are not verified						
	Other protective coverings that cannot be identified as A, B, or C	X					
X	No Windborne Debris Protection					X	X

- ☐ **A. Exterior Openings Cyclic Pressure and 9-lb Large Missile (4.5 lb for skylights only)** All Glazed openings are protected at a minimum, with impact resistant coverings or products listed as wind borne debris protection devices in the product approval system of the State of Florida or Miami-Dade County and meet the requirements of one of the following for “Cyclic Pressure and Large Missile Impact” (Level A in the table above).

Miami-Dade County PA 201, 202, and 203

Florida Building Code Testing Application Standard (TAS) 201, 202, and 203

American Society for Testing and Materials (ASTM) E 1886 and ASTM E 1996

Southern Standards Technical Document (SSTD) 12

For Skylights Only: ASTM E 1886 and ASTM E 1996

For Garage Doors Only: ANSI/DASMA 115

- ☐ A.1 All Non-Glazed openings classified as A in the table above, or no Non-Glazed openings exist
- ☐ A.2 One or More Non-Glazed openings classified as Level D in the table above, and no Non-Glazed openings classified as Level B, C, N, or X in the table above
- ☐ A.3 One or More Non-Glazed Openings is classified as Level B, C, N, or X in the table above

- ☐ **B. Exterior Opening Protection- Cyclic Pressure and 4 to 8-lb Large Missile (2-4.5 lb for skylights only)** All Glazed openings are protected, at a minimum, with impact resistant coverings or products listed as windborne debris protection devices in the product approval system of the State of Florida or Miami-Dade County and meet the requirements of one of the following for “Cyclic Pressure and Large Missile Impact” (Level B in the table above):

ASTM E 1886 and ASTM E 1996 (Large Missile – 4.5 lb.)

SSTD 12 (Large Missile – 4 lb. to 8 lb.)

For Skylights Only: ASTM E 1886 and ASTM E 1996 (Large Missile - 2 to 4.5 lb.)

- ☐ B.1 All Non-Glazed openings classified as A or B in the table above, or no Non-Glazed openings exist
- ☐ B.2 One or More Non-Glazed openings classified as Level D in the table above, and no Non-Glazed openings classified as Level C, N, or X in the table above
- ☐ B.3 One or More Non-Glazed openings is classified as Level C, N, or X in the table above

- ☐ **C. Exterior Opening Protection- Wood Structural Panels meeting FBC 2007** All Glazed openings are covered with plywood/OSB meeting the requirements of Table 1609.1.2 of the FBC 2007 (Level C in the table above).

Inspectors Initial S.E. Property Address

- ☐ C.1 All Non-Glazed openings classified as A, B, or C in the table above, or no Non-Glazed openings exist
- ☐ C.2 One or More Non-Glazed openings classified as Level D in the table above, and no Non-Glazed openings classified as Level N or X in the table above
- ☐ C.3 One or More Non-Glazed openings is classified as Level N or X in the table above
- ☐ **N. Exterior Opening Protection (unverified shutter systems with no documentation)** All Glazed openings are protected with protective coverings not meeting the requirements of Answer "A", "B", or "C" or systems that appear to meet Answer "A" or "B" with no documentation of compliance (Level N in the table above).
- ☒ N.1 All Non-Glazed openings classified as Level A, B, C, or N in the table above, or no Non-Glazed openings exist
- ☐ N.2 One or More Non-Glazed openings classified as Level D in the table above, and no Non-Glazed openings classified as Level X in the table above
- ☐ N.3 One or More Non-Glazed openings is classified as Level X in the table above
- ☐ **X. None or Some Glazed Openings** One or more Glazed openings classified and Level X in the table above.

MITIGATION INSPECTIONS MUST BE CERTIFIED BY A QUALIFIED INSPECTOR. Section 627.711(2), Florida Statutes, provides a listing of individuals who may sign this form.		
Qualified Inspector Name: <b>Scott England</b>	License Type: <b>Home Inspector</b>	License or Certificate #: <b>HI-14403</b>
Inspection Company: <b>England's Home Inspection Services LLC.</b>	Email <b>homequalityonpoint@gmail.com</b>	Phone: <b>863-835-0078</b>

**Qualified Inspector – I hold an active license as a : (check one)**

- ☒ Home inspector licensed under Section 468.8314, Florida Statutes who has completed the statutory number of hours of hurricane mitigation training approved by the Construction Industry Licensing Board and completion of a proficiency exam.
- ☐ Building code inspector certified under Section 468.607, Florida Statutes.
- ☐ General, building or residential contractor licensed under Section 489.111, Florida Statutes.
- ☐ Professional engineer licensed under Section 471.015, Florida Statutes.
- ☐ Professional architect licensed under Section 481.213, Florida Statutes.
- ☐ Any other individual or entity recognized by the insurer as possessing the necessary qualifications to properly complete a uniform mitigation verification form pursuant to Section 627.711(2), Florida Statutes.

**Individuals other than licensed contractors licensed under Section 489.111, Florida Statutes, or professional engineer licensed under Section 471.015, Florida Statutes, must inspect the structures personally and not through employees or other persons. Licensees under s.471.015 or s.489.111 may authorize a direct employee who possesses the requisite skill, knowledge, and experience to conduct a mitigation verification inspection.**

I, Scott England am a qualified inspector and I personally performed the inspection or ( *licensed*

(print name)

*contractors and professional engineers only* ) I had my employee ( N.A. ) perform the inspection

(print name of inspector)

and I agree to be responsible for his/her work

*Scott England*

Qualified Inspector Signature \_\_\_\_\_



Date 04/25/2023

**An individual or entity who knowingly or through gross negligence provides a false or fraudulent mitigation verification form is subject to investigation by the Florida Division of Insurance Fraud and may be subject to administrative action by the appropriate licensing agency or to criminal prosecution. (Section 627.711(4)-(7), Florida Statutes) The Qualified Inspector who certifies this form shall be directly liable for the misconduct of employees as if the authorized mitigation inspector personally performed the inspection.**

Inspectors Initial S.E. Property Address

**Homeowner to complete:** I certify that the named Qualified Inspector or his or her employee did perform an inspection of the residence identified on this form and that proof of identification was provided to me or my Authorized Representative.

Signature \_\_\_\_\_

Date \_\_\_\_\_

**An individual or entity who knowingly provides or utters a false or fraudulent mitigation verification form with the intent to obtain or receive a discount on an insurance premium to which the individual or entity is not entitled commits a misdemeanor of the first degree. (Section 627.711(7), Florida Statutes)**

Notes:

### Site Photos



SHOWING ADDRESS VERIFICATION.



SHOWING NORTH FRONT ELEVATION OF THE HOUSE.



SHOWING SOUTH BACK ELEVATION OF THE HOUSE.



SHOWING WEST SIDE BACK ELEVATION OF THE HOUSE.

Inspectors Initial S.E. Property Address \_\_\_\_\_

\*This verification form is valid for up to five (5) years provided no material changes have been made to the structure.

OIR-B1-1802 (Rev. 01/12) Adopted by Rule 690-170.0155





SHOWING FRONT WEST SIDE ELEVATION OF THE HOUSE.



SHOWING EAST SIDE ELEVATION OF THE HOUSE.



SHOWING OVERVIEW OF THE HOUSE AND ROOFING SYSTEM.



SHOWING CLOSEUP OF THE RIDGE CAP AND FASTENERS.





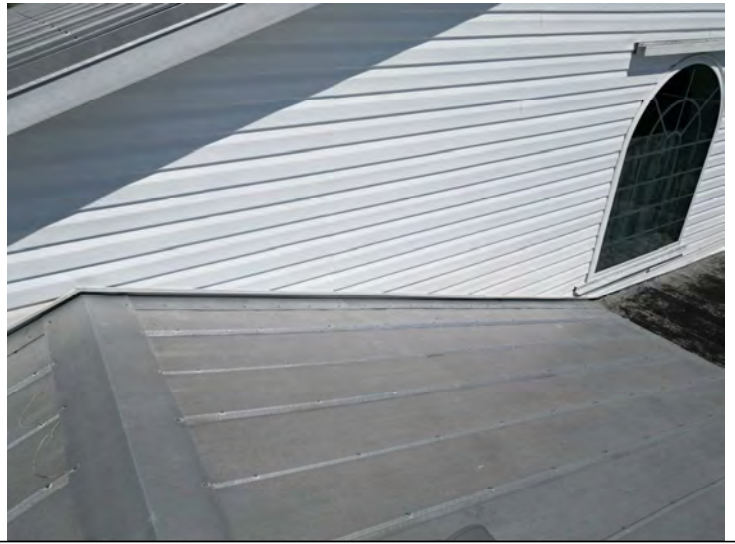
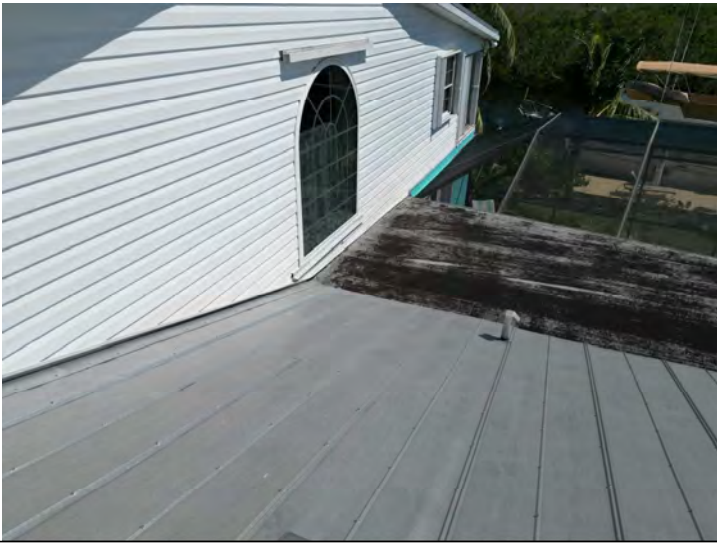





SHOWING FLAT ROOF SECTION.



SHOWING DIFFERENT VIEW OF THE EAST GABLE END OF THE HOUSE.



SHOWING WEST GABLE END OF THE HOUSE.



SHOWING EAST SIDE GABLE END OF THE HOUSE.





SHOWING PLYWOOD SHEATHING USED AS ROOF DECKING AND H-CLIPS FOR END SUPPORT.



SHOWING MEASUREMENT OF THE PLYWOOD IS ACTUAL 5/8 INCHES THICK.



SHOWING NAILING PATTERNS OF 6 INCHES OR LESS ON THE ENDS.



SHOWING PROPERLY INSTALLED HURRICANE CLIP.



SHOWING PROPERLY INSTALLED HURRICANE CLIP.



SHOWING 6 D NAILS SECURING THE PLYWOOD DECKING TO THE TRUSSES.



**SUMMARY:** Roof consists of a gable design with a metal covering. Hurricane straps were present and installed correctly. Plywood decking used as roof sheathing. Plywood decking is 5/8 inch thick. 6 d coated nails used to secure the plywood decking to the trusses. Nailing patterns are 6 inches or less in the field. Estimated roof age is 18 to 19 years old with estimated life expectancy 7-8 years. Customer has hurricane shutters but was unable to get documentation. Attic was dry and there were no active leaks at the time of the inspection. **OVERALL ROOFING CONDITON: ACCEPTABLE**

## HOUSE SKETCH:

